

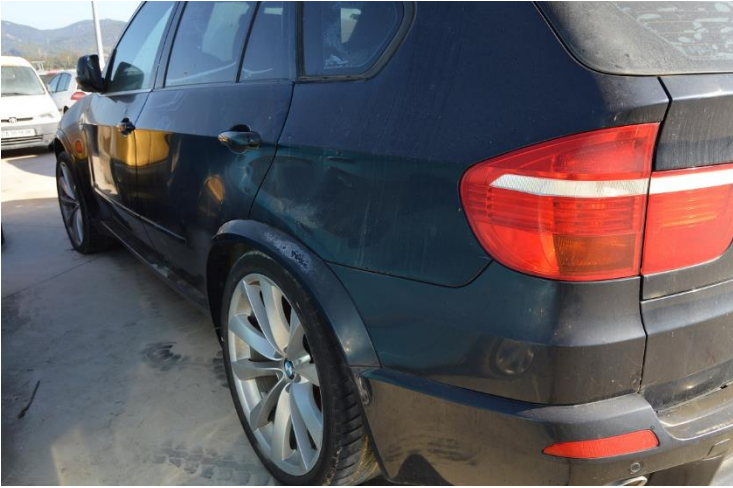

MCA 30-20 (8448-D-1)



MCA 30-20 (8448-D-1)



MCA 30-20 (8448-D-1)



47. Fiscal power or category			
Italy	-	Greece	-
France	19	United Kingdom	PLG
Spain	19,85	Ireland	-
Belgium	-	Portugal	-
Germany	0468	Austria	-
Luxembourg	-	Sweden	-
Denmark	-	Finland	-
Netherlands	-	Poland	-
Hungary	-	Czech Republic	-
Slovenia	-	Estonia	-
Malta	-	Slovakia	-
Lithuania	-	Latvia	-
Cyprus	-	Bulgaria	-

50. Remarks:
 To No. 14.1: 3120 when towing* To No. 14.3: 1925 axle 2 when towing* To No. 32: 1/2: 255/50 R19 107V M+S 9Jx19 ET37* 1/2: 255/50 R19 107V 9Jx19 ET48* 1: 255/50 R19 107V 9Jx19 ET37 / 9Jx19 ET48 2: 285/45 R19 11V 10Jx19 ET20 / 10Jx19 ET31* 1: 275/40 R20 106W 10Jx20 ET40 2: 315/35 R20 110W 11Jx20 ET35 / 11Jx20 ET37* 1: 285/35 R21 105W 10Jx21 ET40 2: 325/30 R21 106W 11 1/2Jx21 ET38 / 11 1/2Jx21 ET42* To No. 32: For tyres greater than 18 inches it is necessary to use the correct wheel cover*

51. Exemptions:

The registration No. as mentioned below has been allocated to the vehicle specified overleaf

(Place and date)

(Registration office)

(Remarks of KBA)

(Remarks of manufacturer)

HSN 0005 ASN 000515 VVS 00051 5 TSN AJ0

GB 00 000199 WBAFF010X0L201973 5918863

Page 5

EG-Übereinstimmungsbescheinigung
(für vollständige Fahrzeuge)

EG-ÜBEREINSTIMMUNGSBESCHEINIGUNG
Bitte sorgfältig aufbewahren, jedoch nicht im Fahrzeug

EC-CERTIFICATE OF CONFORMITY
Please keep safely, but not inside the car

CERTIFICAT DE CONFORMITE CE
A garder avec précaution, mais pas dans le véhicule

CERTIFICADO DE CONFORMIDAD CE
Por favor guardar con cuidado, pero no en el vehículo

CERTIFICATO DI CONFORMITÀ CE
Da conservare in luogo sicuro, non in macchina

CERTIFICADO CE DE CONFORMIDADE
Favor guardar com cuidado, mas não no veículo

EG - CERTIFICAAT VAN OVEREENSTEMMING
Alstublieft goed bewaren, maar niet in het voertuig

EF-TYPEATTEST
Skal opbevares omhyggeligt, ikke i bilen

ΠΙΣΤΟΠΟΙΗΤΙΚΟ ΣΥΜΜΟΡΦΩΣΗΣ EK
Παρακαλώ φυλάξτε με ασφάλεια, αλλά όχι μέσα στο αυτοκίνητο

EG-INTYG OM ÖVERENSSTÄMMELSE
Förvara om sorgsfullt dock ej i bilen



WBAFF010X0L201973

The undersigned:
M. Saltalamachia
 hereby certifies that the vehicle

0.1 Make: **BMW**

0.2 Type: **X70**
 variant: **FF01**
 version: **EC**

0.2.1 Commercial name: **X Reihe**

0.4 Category: **M1G**

0.5 Name and address of the manufacturer of the base vehicle:
Bayerische Motoren Werke AG, D-80788 München,

0.6 Location of the statutory plates:
on the left or right B-pillar
 Vehicle identification number: **WBAFF010X0L201973**
 Location of the vehicle identification number on the chassis: **in the engine compartment right-hand side**
 conforms in all respects to the complete / completed type

described in: Type-approval no: **e1*2001/116*0420*03**
 Dated: **22.11.2007**

The vehicle can be permanently registered without further approvals in Member States having RIGHT hand traffic and using METRIC units for the speedometer.

MÜNCHEN (Place) **14.05.2008** (Date)

(Signature)
 Sales Manager (Position)

Page 1

1. Number of axles: **2** and wheels: **4**

2. Powered axles: **2**

3. Wheel base: **2933 mm**

5. Axle(s) track 1: **1640 - 1662 mm**
 Axle 2: **1636 - 1706 mm**

6.1 Length: **- - 4854 mm**

7.1 Width: **- - 1933 mm**

8. Height: **- - 1776 mm**

11. Rear overhang: **- - 1062 mm**

12.1 Mass of the vehicle with bodywork in running order: **- - 2185 kg**

14.1 Technically permissible maximum laden mass: **3000 * kg**

14.2 Distribution of this mass among the axles:
 Axle 1: **1245 kg**
 Axle 2: **1755 kg**

14.3 Technically permissible mass on each axle:
 Axle 1: **1340 kg**
 Axle 2: **1755 * kg**

16. Maximum permissible roof load: **100 kg**

17. Maximum mass of trailer (braked): **2700 kg**
 (unbraked): **750 kg**

18. Maximum mass of combination: **5820 kg**

19.1 Maximum vertical load at the coupling point for a trailer: **120 kg**

20. Engine manufacturer: **Bayer. Mot. Werke AG**

21. Engine code: **306D5**

22. Working principle: **compression ignition/4-stroke**

22.1 Direct injection: **yes**

23. Number and arrangement of cylinders: **6 in line**

24. Capacity: **2993 cm³**

25. Fuel: **Diesel**

26. Maximum net power: **210.00 kW at 4400 min⁻¹**

27. Clutch (type): **mechanical-hydraulic**

28. Gearbox (type): **automatic**

29. Gear ratios:
4.171 2.340 1.521 1.143 0.867 0.691 - -

Page 2 * refer to item No. 50

30. Final drive ratio: **3.636**

32. Tyres and wheels: Tyres on wheels:
 1: **255/55 R18 109V** 8 1/2Jx18/ET46 *
 2: **255/55 R18 109V** 8 1/2Jx18/ET46 *

34. Steering, method of assistance: **hydraulic**

35. Brief description of the braking system: **power assisted braking device, dual-circuit split**

37. Type of body: **Station wagon**

38. Colour of vehicle: **BLACK**

41. Number and config. of doors: **4;2 left,2 right**

42.1 Number and position of seats: **7;2 front,5 rear**

43.1 Approval mark of coupling device, if fitted: **e1 00-1558 ***

44. Maximum speed: **235 km/h**

45. Sound level: **R51.02**
 stationary: **80.00 dB(A)**
 at engine speed: **3300 min⁻¹**
 drive-by: **71.00 dB(A)**

46.1 Exhaust emissions (Test procedure): **70/220*2003/76B**

CO:	0.190 g/km	CO:	- g/km
HC:	- g/km	HC:	- g/km
NOx:	0.295 g/km	NOx:	- g/km
HC + NOx:	0.317 g/km	HC + NOx:	- g/km
k-Wert:	0.500 m⁻¹	k-Wert:	- m ⁻¹
Particulates:	0.001 g/km	Particulates:	- g/km

46.2 CO₂ emissions / fuel consumption: **80/1268*2004/3**

	CO ₂ g/km	fuel consumption l/100 km	
urban conditions:	271	10.3	-
extra-urban conditions:	184	7.0	-
combined:	216	8.2	-

Page 3 * refer to item No. 50

MCA 30-20 (8448-D-1)